

P E R M I T

CITY OF NAPOLEON  
255 W. RIVERVIEW AVE  
NAPOLEON, OHIO 43545

DIVISION OF BUILDING & ZONING  
PH (419) 592-4010  
FAX (419) 599-8393

PERMIT NO: 917                      DATE ISSUED: 11-20-01                      ISSUED BY: SKE

JOB LOCATION: 475 JAHNS RD                      EST. COST: 1000.00

LOT #:                      SUBDIVISION NAME:

OWNER: RUSSELL, TOM  
ADDRESS: 475 JAHNS RD  
CSZ: NAPOLEON, OH 43545  
PHONE: 419-599-0666

AGENT: SELF  
ADDRESS:  
CSZ:  
PHONE:

USE TYPE - RESIDENTIAL:                      OTHER:

ZONING INFORMATION

DIST:                      LOT DIM:                      AREA:                      FYRD: 30                      SYRD: 7                      RYRD: 10  
MAX HT:                      # PKG SPACES:                      # LOADING SP:                      MAX LOT COV:

BOARD OF ZONING APPEALS:

WORK TYPE - NEW: X                      REPLMNT:                      ADD'N:                      ALTER:                      REMODEL:

WORK INFORMATION

SIZE - LGTH: 24                      WIDTH: 20                      STORIES: 1                      LIVING AREA SF:  
GARAGE AREA SF:                      HEIGHT:                      BLDG VOL DEMO PERMIT:

WORK DESCRIPTION  
DETACHED SHED

FEE DESCRIPTION

PAID DATE

FEE AMOUNT DUE

BUILDING PERMIT

3.50

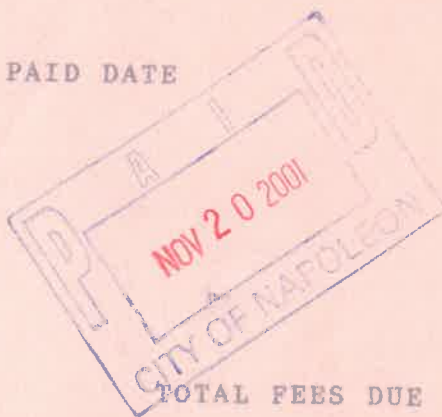

TOTAL FEES DUE

3.50

11-20-01  
-----  
DATE

*John Russell*  
-----  
APPLICANT SIGNATURE

CITY OF NAPOLEON INSPECTION FORM

PERMIT #: 917

DATE ISSUED: 11-20-2001

JOB LOCATION: 475 JAHNS RD

OWNER: RUSSELL, TOM

OWNER PHONE: 419-599-0666

CONTRACTOR: SELF

CONTRACTOR PHONE:

WORK DESCRIPTION: DETACHED SHED

PLUMBING: UNDGR \_\_\_\_\_ RGHIN \_\_\_\_\_ FINAL \_\_\_\_\_  
SEWER INSP \_\_\_\_\_

MECHANICAL: UNDGR \_\_\_\_\_ RGHIN \_\_\_\_\_ FINAL \_\_\_\_\_  
FURNACE REPLC \_\_\_\_\_ AIR COND \_\_\_\_\_

ELECTRICAL: UNDGR \_\_\_\_\_ RGHIN \_\_\_\_\_ FINAL \_\_\_\_\_  
SERV UPGR \_\_\_\_\_

BUILDING: SITE 12-4-01 FTG \_\_\_\_\_ FNDDT \_\_\_\_\_  
STRUC \_\_\_\_\_ ROOF \_\_\_\_\_ EXT \_\_\_\_\_  
VENT \_\_\_\_\_ ACCES \_\_\_\_\_ EGRS \_\_\_\_\_  
SMKDT \_\_\_\_\_ FINAL \_\_\_\_\_

ISSUE TEMP OCCUP \_\_\_\_\_ ISSUE OCCUP \_\_\_\_\_

STRG SHED: SITE \_\_\_\_\_ FINAL \_\_\_\_\_

SIGN: FTG \_\_\_\_\_ FINAL \_\_\_\_\_

FENCE: SITE \_\_\_\_\_ FINAL \_\_\_\_\_

MISC INSP: \_\_\_\_\_

NOTES: \_\_\_\_\_

\_\_\_\_\_

\_\_\_\_\_

INSPECTOR INITIALS: \_\_\_\_\_

P E R M I T

CITY OF NAPOLEON  
255 W. RIVERVIEW AVE  
NAPOLEON, OHIO 43545

DIVISION OF BUILDING & ZONING  
PH (419) 592-4010  
FAX (419) 599-8393

PERMIT NO: 917

DATE ISSUED: 11-20-01

ISSUED BY: SKE

JOB LOCATION: 475 JAHNS RD

EST. COST: 1000.00

LOT #:

SUBDIVISION NAME:

OWNER: RUSSELL, TOM  
ADDRESS: 475 JAHNS RD  
CSZ: NAPOLEON, OH 43545  
PHONE: 419-599-0666

AGENT: SELF  
ADDRESS:  
CSZ:  
PHONE:

USE TYPE - RESIDENTIAL:

OTHER:

ZONING INFORMATION

DIST: LOT DIM: AREA: FYRD: 30 SYRD: 7 RYRD: 10  
MAX HT: # PKG SPACES: # LOADING SP: MAX LOT COV:

BOARD OF ZONING APPEALS:

WORK TYPE - NEW: X REPLMNT: ADD'N: ALTER: REMODEL:

WORK INFORMATION

SIZE - LGTH: 24 WIDTH: 20 STORIES: 1 LIVING AREA SF:  
GARAGE AREA SF: HEIGHT: BLDG VOL DEMO PERMIT:

WORK DESCRIPTION  
DETACHED SHED

*IS LOCATION CORRECT? ok*

FEE DESCRIPTION

PAID DATE

FEE AMOUNT DUE

BUILDING PERMIT

3.50

*10' off South property  
30' off East prop line*

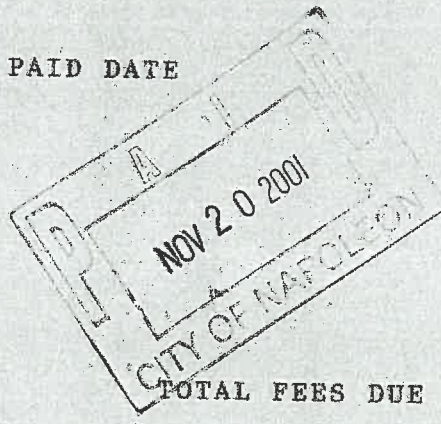

TOTAL FEES DUE

3.50

*11-20-01*  
DATE

*John Russell*  
APPLICANT SIGNATURE

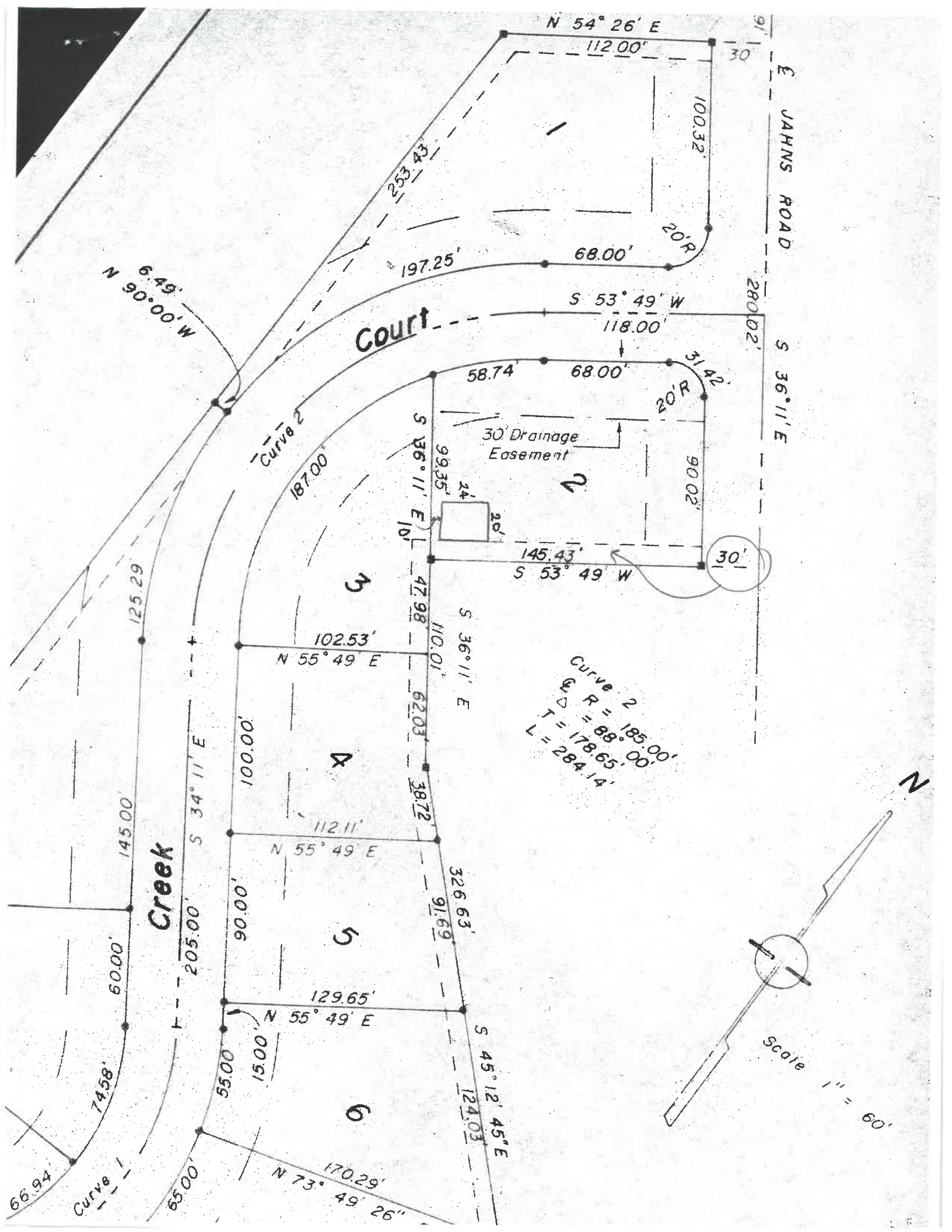

Curve 2  
 $R = 185.00'$   
 $\Delta = 88.00'$   
 $T = 178.65'$   
 $L = 284.14'$

Scale 1" = 60'